

SITE PLAN EXISTING BUILDING OF "SMT. ANAR DEVI TEACHER TRAINING COLLEGE"  
 SITUATED AT KHASRA NO.-525,526, 527, 45, 46 VILL- BAKHRANA, RAIKARANPURA,TEH - KOTPUTLI, DIST -  
 KOTPUTLI-BEHROR, RAJ.  
 TOTAL AREA OF LAND :- 73733.00 Sq.Ft. = 8192.55 Sq.Yd. = 6850.00 Sq.Mtr.  
 COVERED AREA OF GROUND FLOOR :- 14079.20 Sq.Ft. = 1564.35 Sq.Yd. = 1308.00 Sq. Mtr.  
 COVERED AREA OF FIRST FLOOR :-8525.00 Sq.Ft. = 947.22 Sq.Yd. = 792.00 Sq.Mtr.

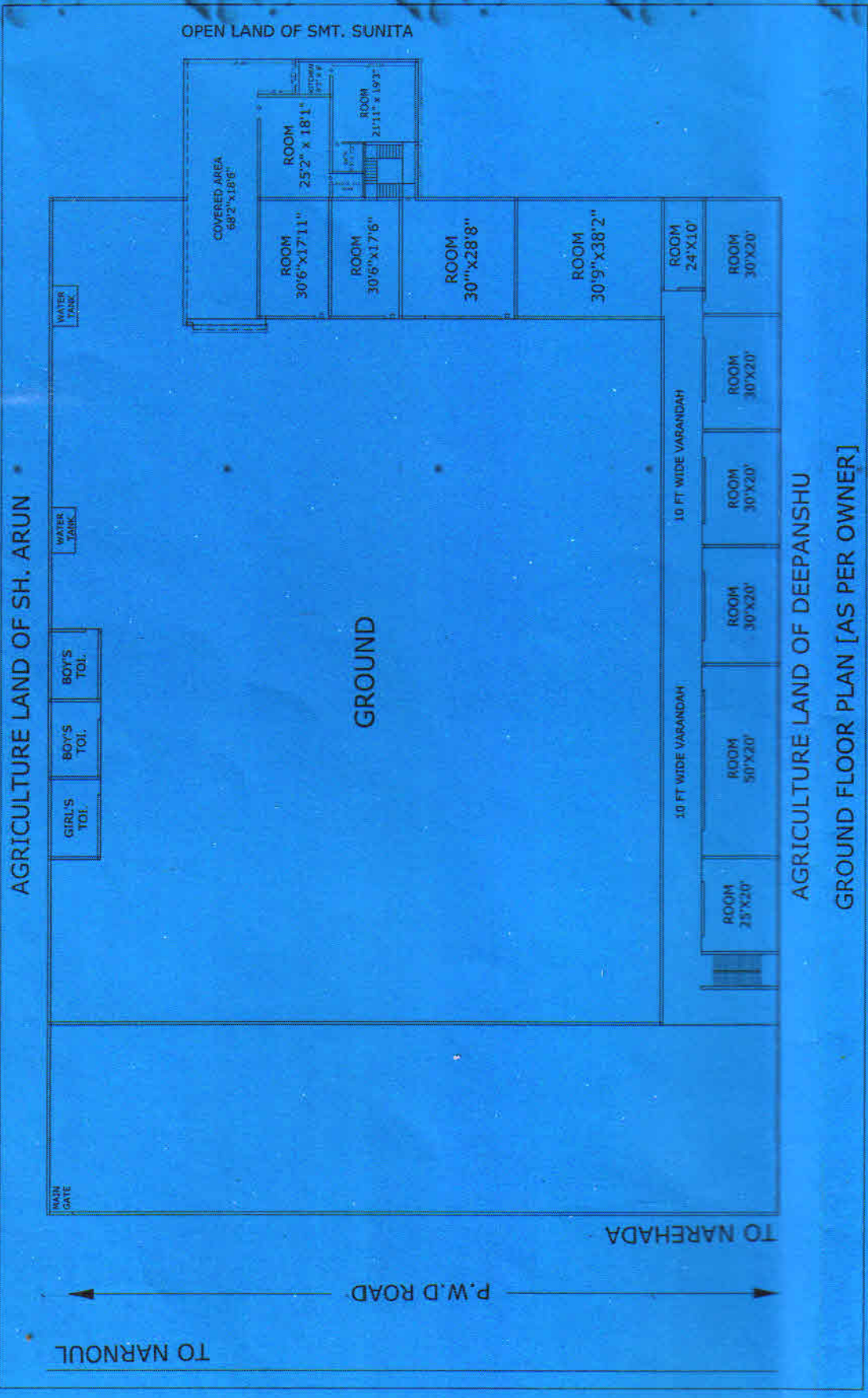

AGRICULTURE LAND OF DEEPA NSHU  
 GROUND FLOOR PLAN [AS PER OWNER]

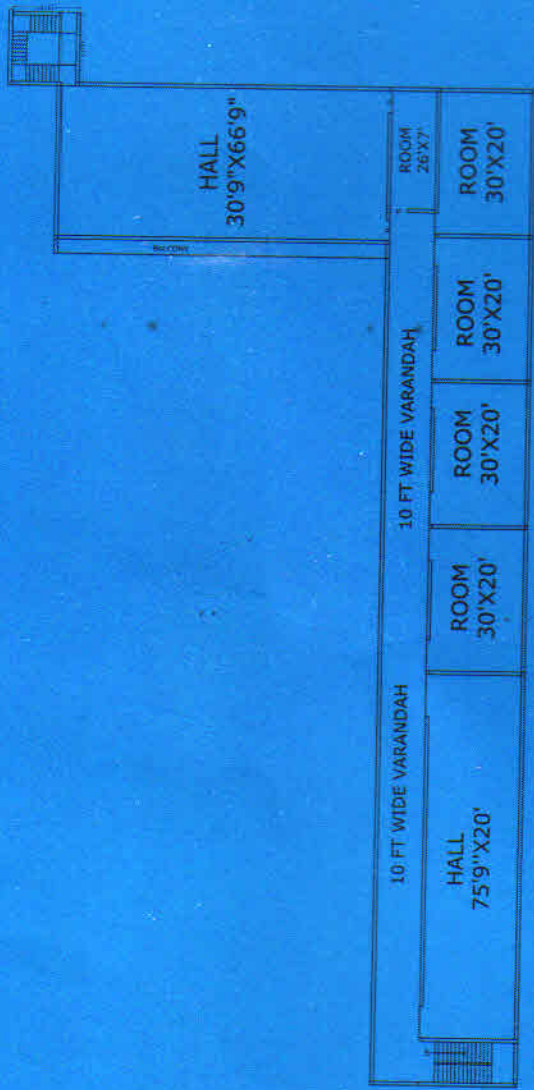



FIRST FLOOR PLAN [AS PER OWNER]

THE DRAWING IS BASED ON RELEVANT INFORMATION DOCUMENT AND MEASUREMENT DETAILS FURNISHED AS PER OWNER AND THE DRAWING IS NOT VALID FOR ANY OTHER CLAIM, COURT CAUSES AND JUDICIAL ETC.

APPLICANT:

DRAW BY:

**SPECTRA ARCHITECTS**  
**CIVIL ENGINEERS**  
**BUILDING DESIGNER**  
**S.NO.: NPK234036**

*[Handwritten signature]*  
 SPECTRA ARCHITECTS  
 CIVIL ENGINEERS  
 BUILDING DESIGNER  
 S.NO.: NPK234036

*[Handwritten signature]*  
 SPECTRA ARCHITECTS  
 CIVIL ENGINEERS  
 BUILDING DESIGNER  
 S.NO.: NPK234036